Subsidized Housing Projects
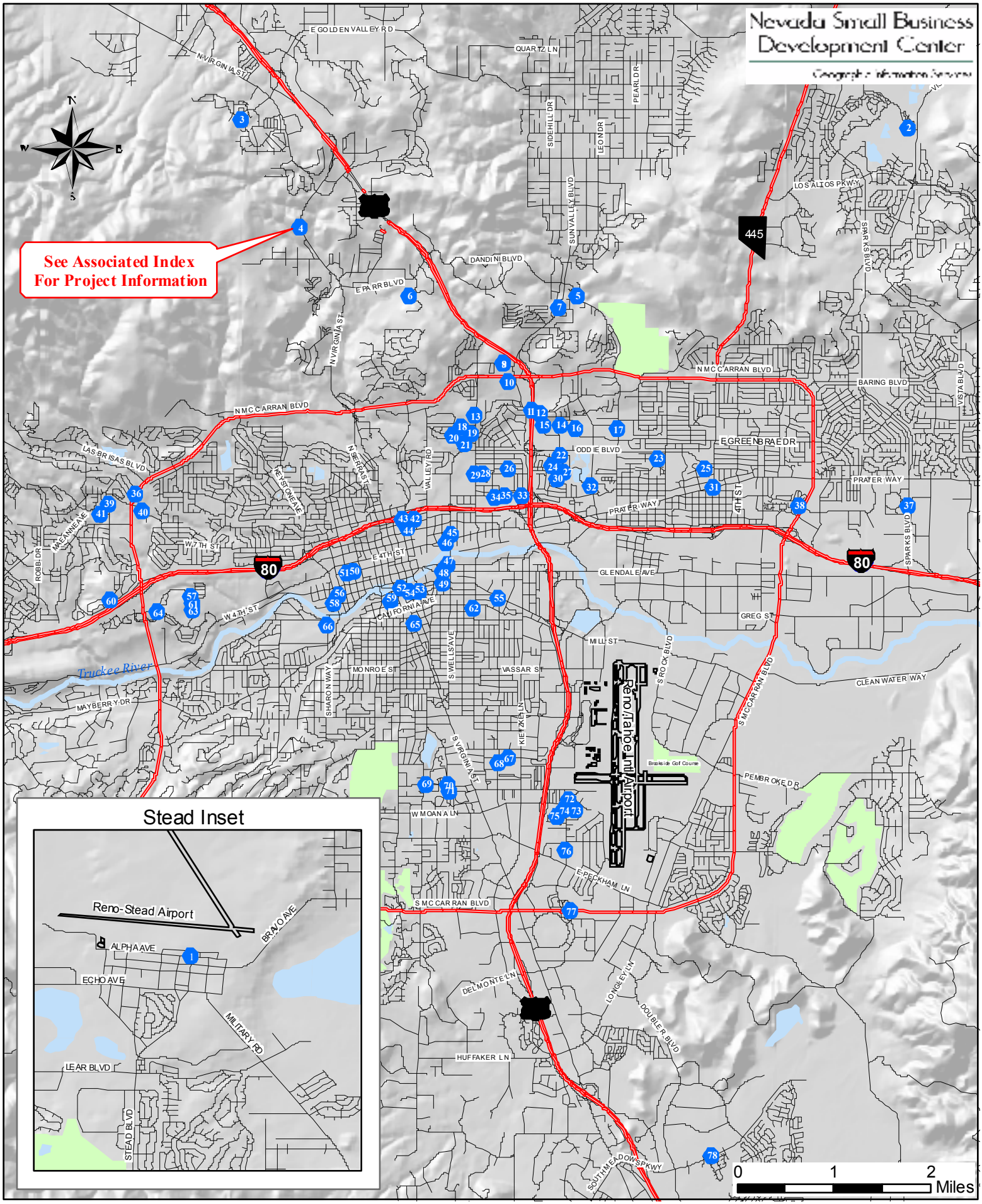
Greater Reno-Sparks, Washoe County, Nevada